

PLAN DE AMPLASARE
Scara 1:25000

Km 8+145
Pod peste
Valea Pietroaselor



BENEFICIAR / INVESTITOR:
JUDETUL VALCEA / COUNTY VALCEA



VERIFICATOR / VERIFIER	NUME / NAME	SEMNATURA / SIGNATURE	REFERAT / EXPERTIZA NR. / DATA / REFERENCE / EXPERTISE NR. / DATE	CERINTA / REQUIRE

TITLU PROIECT / PROJECT TITLE:
REABILITARE SI MODERNIZARE DJ 677A Creteni (DN 67B) - Mrenesti - Izvoru - Nemolu - Amarasti - Glavile - Cernegesti - Puscocana - Sincosa (DJ 677F), km 0+000 - 35+051 /
REHABILITATION AND MODERNIZATION OF DJ 677A Creteni (DN 67B) - Mrenesti - Izvoru - Nemolu - Amarasti - Glavile - Cernegesti - Puscocana - Sincosa (DJ 677F), km 0+000 - 35+051

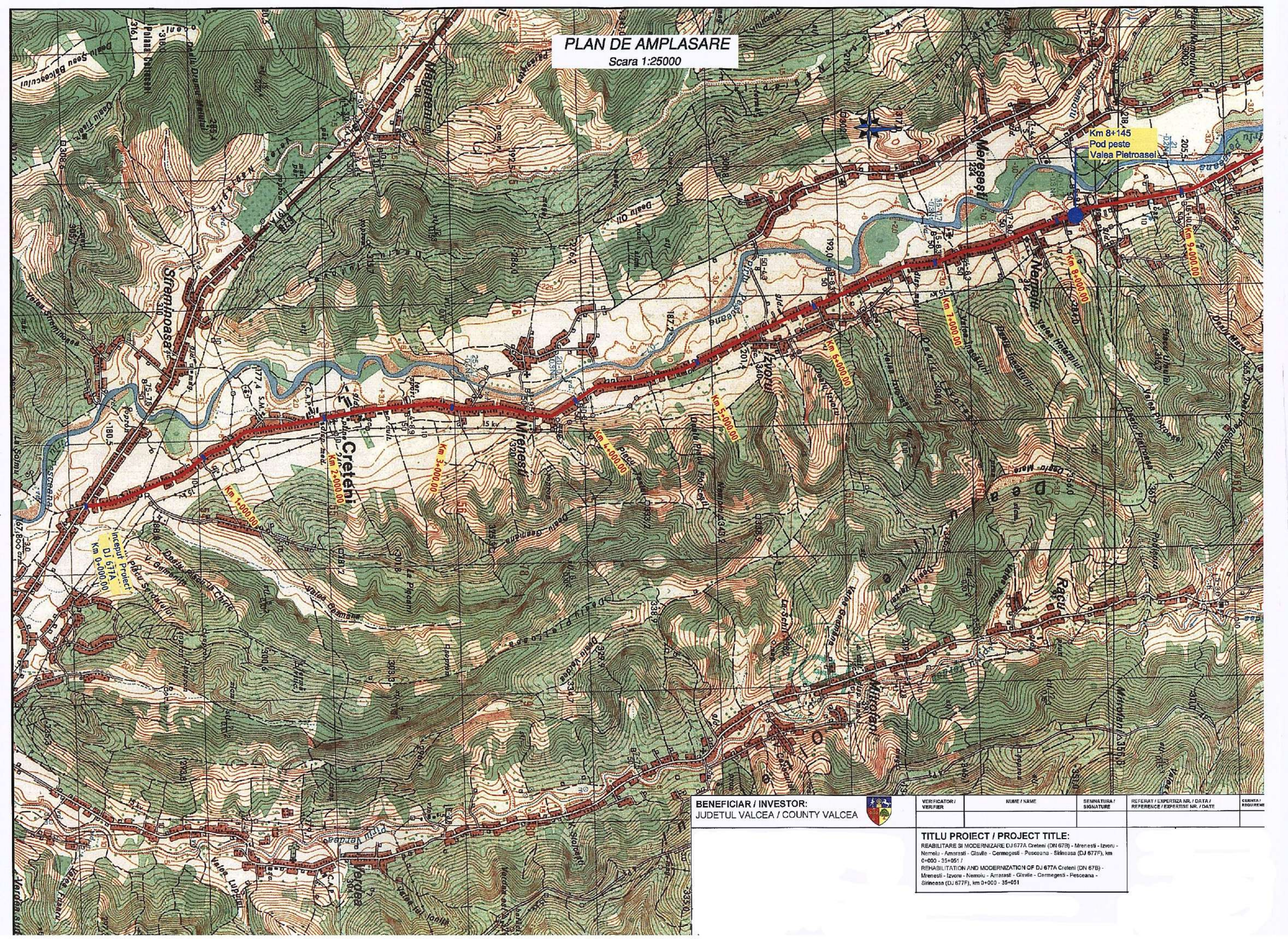

PLAN DE AMPLASARE

Scara 1:25000

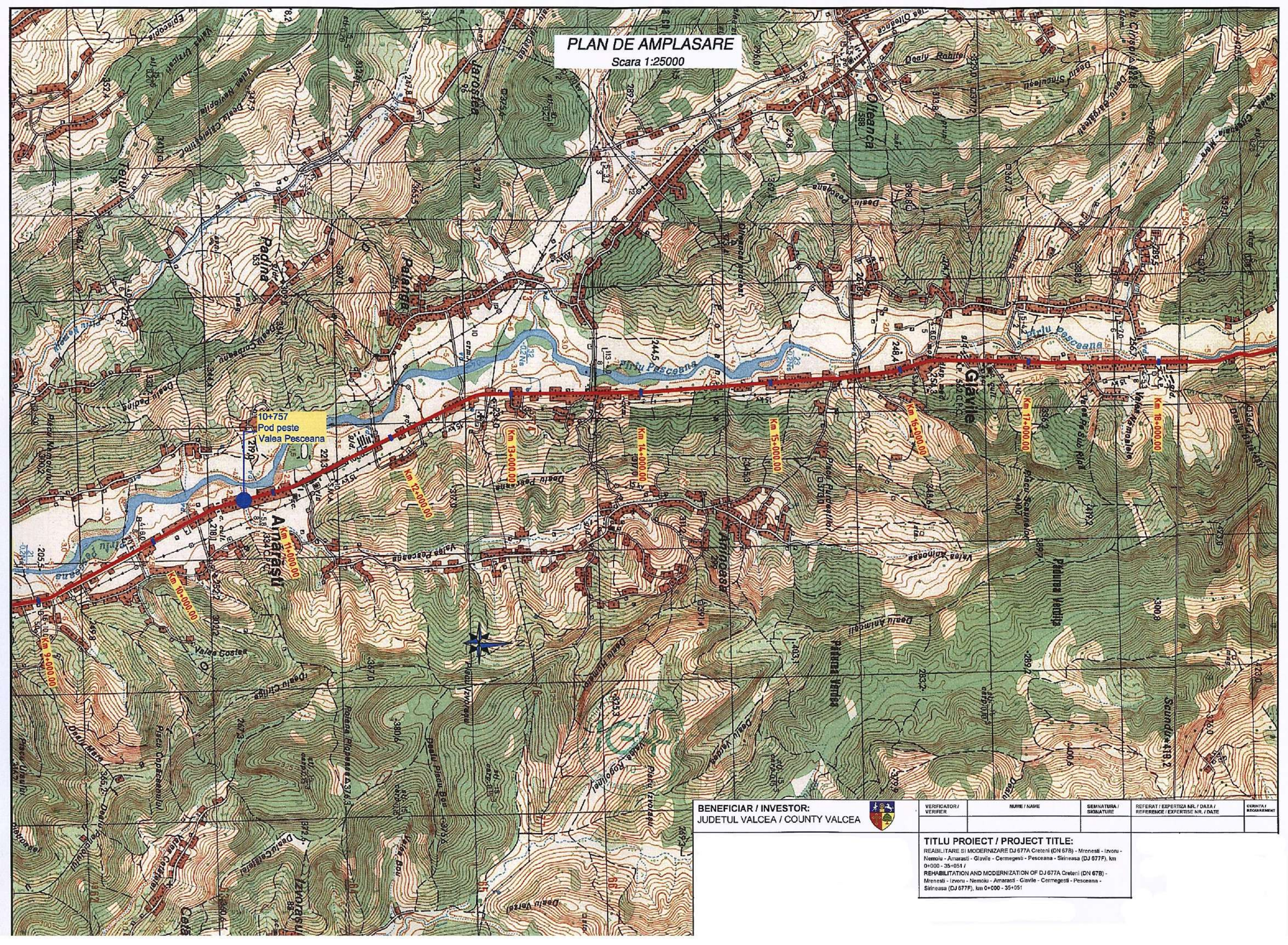

10+757
Pod peste
Valea Pesceana

Km 13+000.00

Km 14+000.00

Km 15+000.00

Km 16+000.00

Km 17+000.00

Km 18+000.00

Amarasii
Km 11+000.00

BENEFICIAR / INVESTOR:
JUDETUL VALCEA / COUNTY VALCEA



VERIFICATOR /
VERIFIER

NUME / NAME

SIGNATURA /
SIGNATURE

REFERAT / EXPERTIZA NR. / DATA /
REFERENCE / EXPERTISE NR. / DATE

SCURT /
REQUIREMENT

TITLU PROIECT / PROJECT TITLE:
REABILITARE SI MODERNIZARE DJ 677A Creteni (DN 67B) - Mrenesi - Izvoru -
Nemou - Amarasii - Glavile - Cermegesti - Pesceana - Sineasa (DJ 677F), km
0+000 - 35+051 /
REHABILITATION AND MODERNIZATION OF DJ 677A Creteni (DN 67B) -
Mrenesi - Izvoru - Nemou - Amarasii - Glavile - Cermegesti - Pesceana -
Sineasa (DJ 677F), km 0+000 - 35+051

PLAN DE AMPLASARE

Scara 1:25000

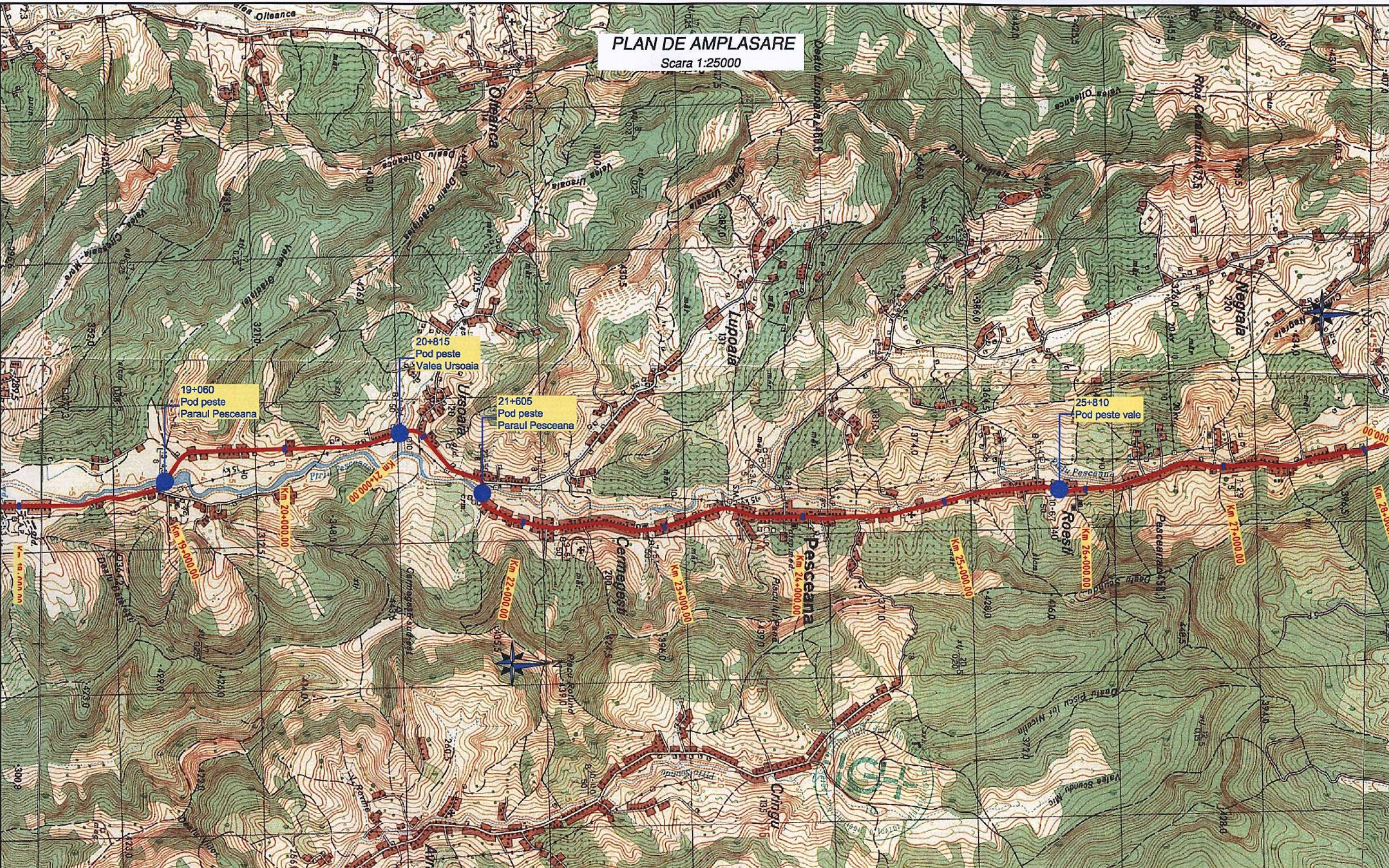

BENEFICIAR / INVESTOR:
JUDETUL VALCEA / COUNTY VALCEA



VERIFICATOR / VERIFIER	NUME / NAME	SEMNATURA / SIGNATURE	REFERAT / EXPERTIZA NR. / DATA / REFERENCE / EXPERTISE NR. / DATE	CERINTA / REQUIREMENT

TITLU PROIECT / PROJECT TITLE:
 REABILITARE SI MODERNIZARE DJ 677A Creteni (DN 67B) - Mrenesi - Izvoru - Nemolu - Amarasti - Glavie - Cermegești - Pasceana - Sirineasa (DJ 677F), km 0+000 - 35+051 /
 REHABILITATION AND MODERNIZATION OF DJ 677A Creteni (DN 67B) - Mrenesi - Izvoru - Nemolu - Amarasti - Glavie - Cermegești - Pasceana - Sirineasa (DJ 677F), km 0+000 - 35+051

PLAN DE AMPLASARE

Scara 1:25000

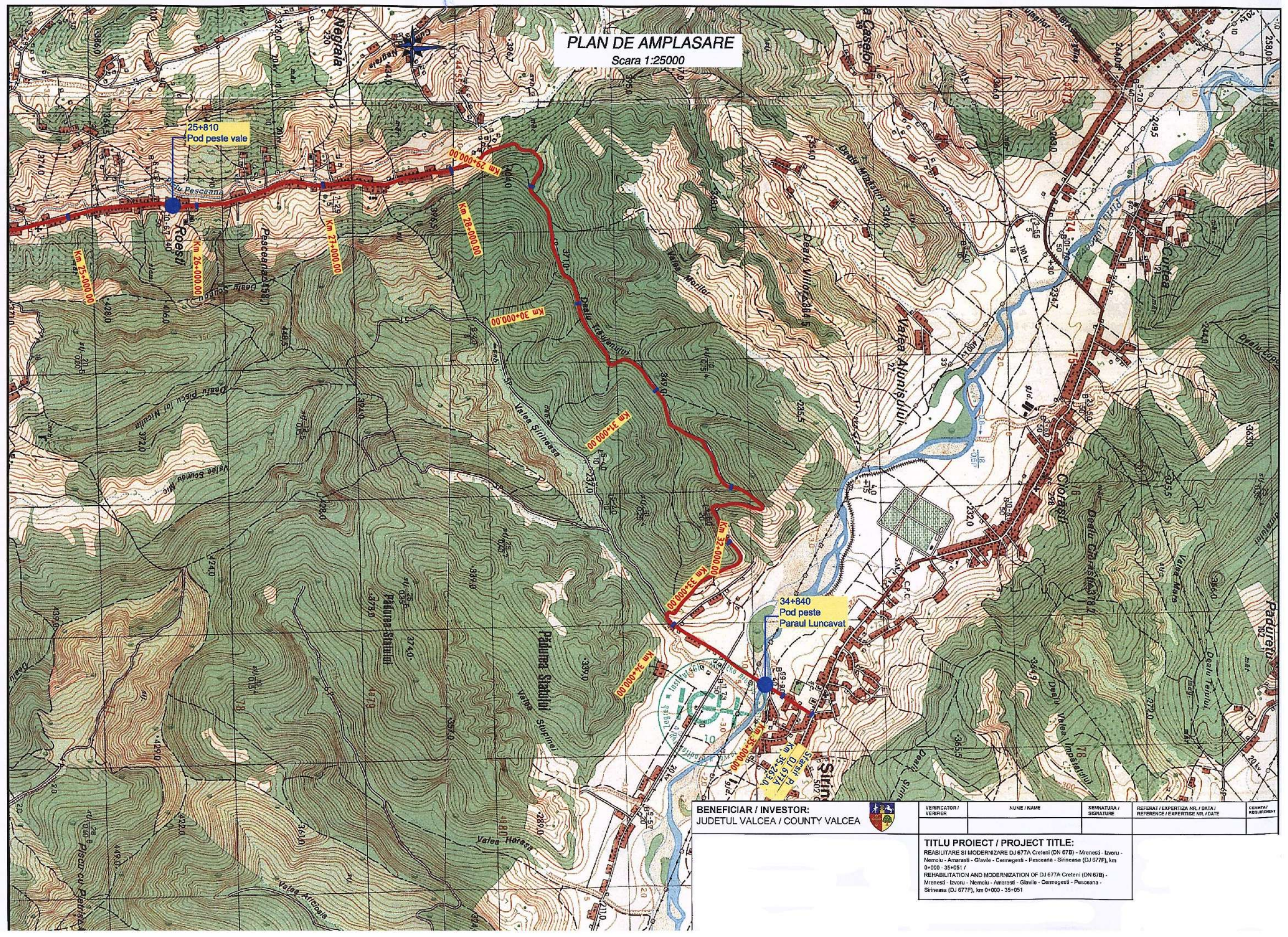

BENEFICIAR / INVESTOR:
JUDETUL VALCEA / COUNTY VALCEA



VERIFICATOR / VERIFIER	NUME / NAME	SEMNATURA / SIGNATURE	REFERAT / EXPERTIZA NR. / DATA / REFERENCE / EXPERTISE NR. / DATE	CERINTA / REQUIREMENT

TITLU PROIECT / PROJECT TITLE:
REABILITARE SI MODERNIZARE DJ 677A Creteni (DN 67B) - Mrenesti - Izvoru - Nemolu - Amarasti - Glavie - Cermegesti - Pesceana - Sirineasa (DJ 677E), km 0+000 - 35+051 /
REHABILITATION AND MODERNIZATION OF DJ 677A Creteni (DN 67B) - Mrenesti - Izvoru - Nemolu - Amarasti - Glavie - Cermegesti - Pesceana - Sirineasa (DJ 677E), km 0+000 - 35+051